

The CS Time version most commonly installed is the TopSpeed version. In this case CS Time makes use of a flat-file database called TopSpeed. The database files are installed with the application and require no additional setup.

If you are going to be using CS Time with Impro, please read the [Impro & CS Time](#) document first.

**CONTENT**

**The Install Wizard** ..... **2**

[Download](#) the CS Time TopSpeed version and save it in an easy accessible folder on your computer. When the download is complete, open and run the file.

## The Install Wizard

1. An install wizard will open to guide you through the installation:



2. Select your location on the next screen.

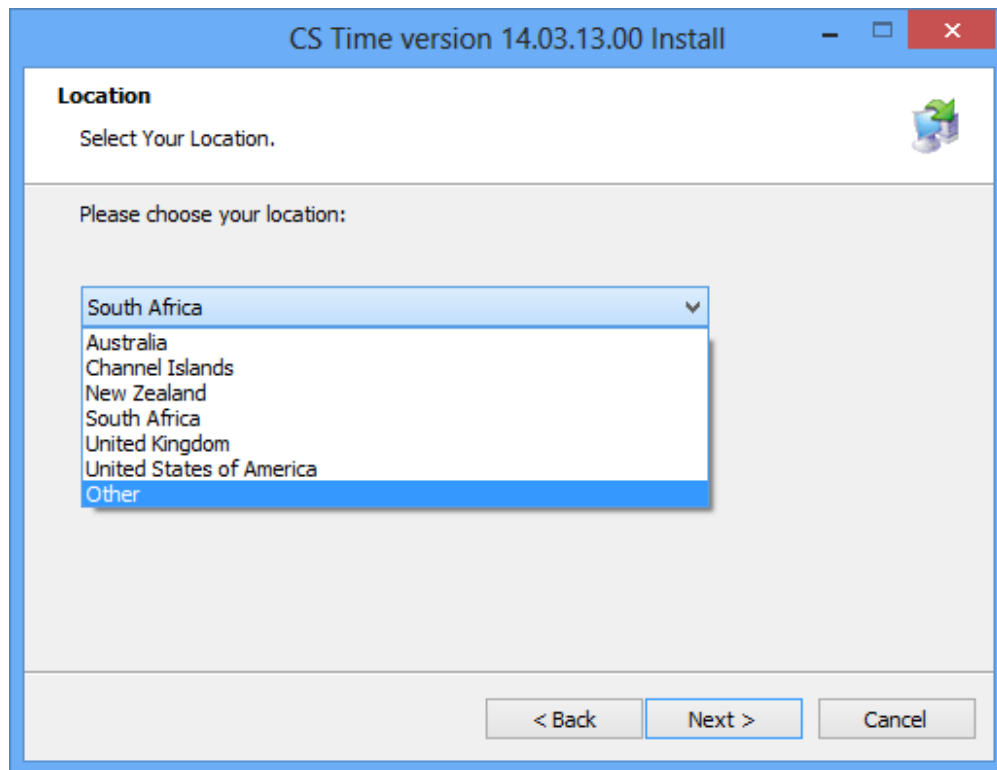

### 3. Select the Install Type.

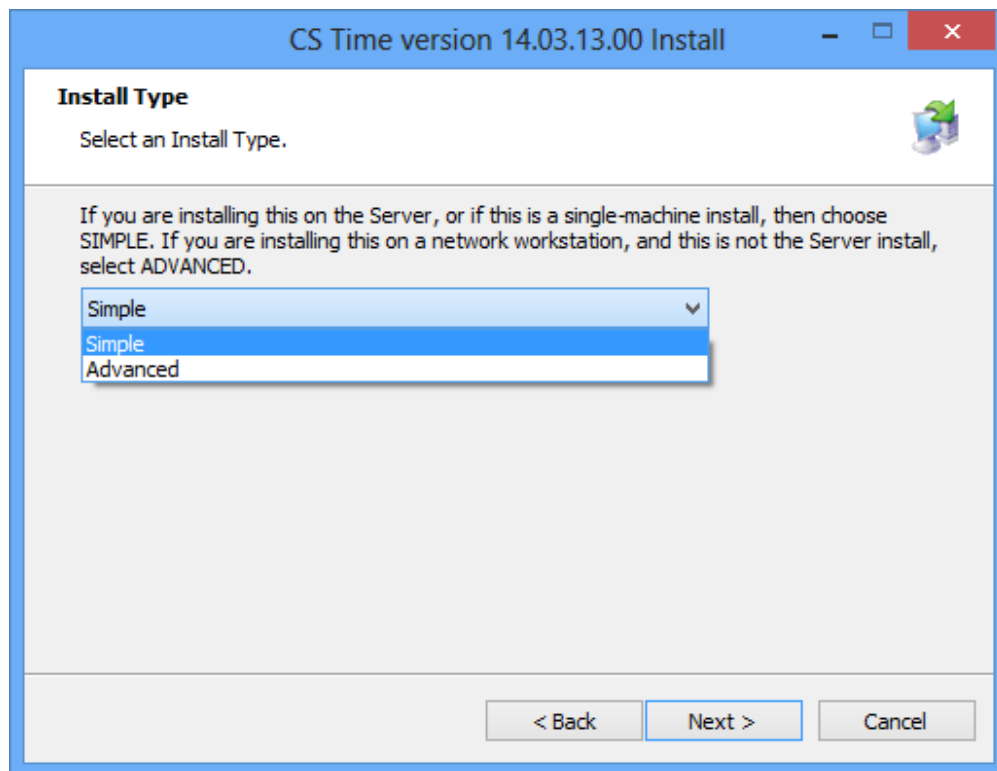

The Simple Install Type is used for single-machine or Server installations. This installs the CS Time application, the default CS Time data and also creates a shortcut to the CS Time Server Module which is used to collect clockings and process hours in real time.

The Advanced Install Type is used for installing on workstations / client computers. Click on **Next** to select the installation paths.

4. The CS Time application installation path should be set to C:\CS Time Programs\CS Time. You may also select a different path to install CS Time to.

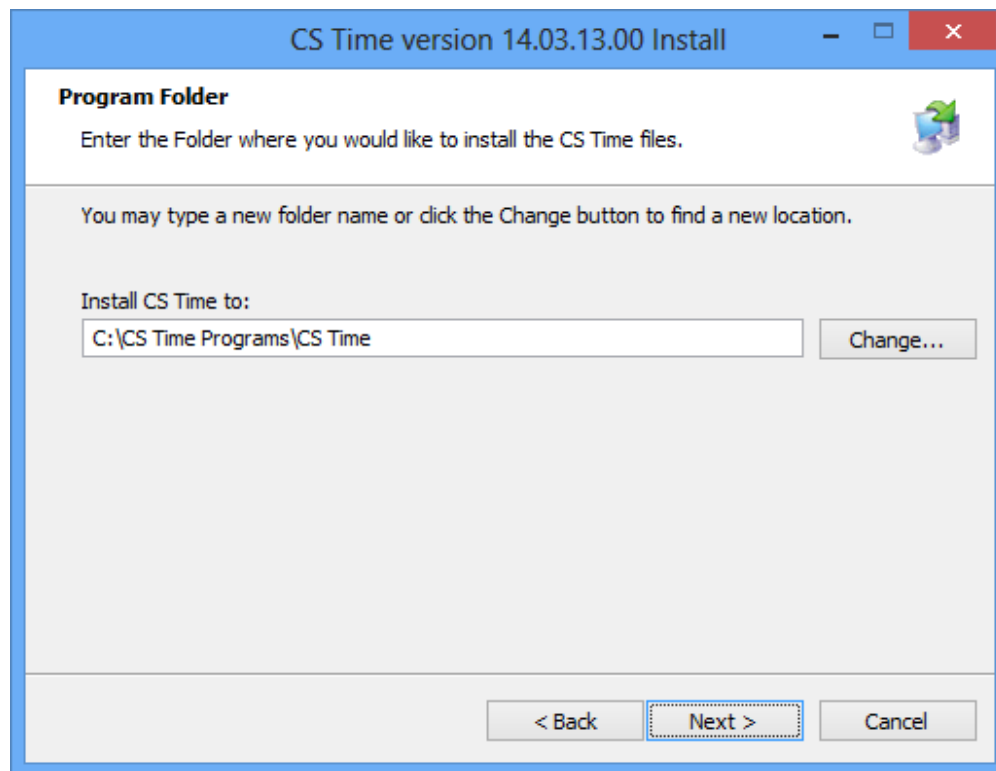

5. Click on **Next** to select the location of the data. The CS Time data is to be installed in C:\CS Time Programs\CS Time\Data.

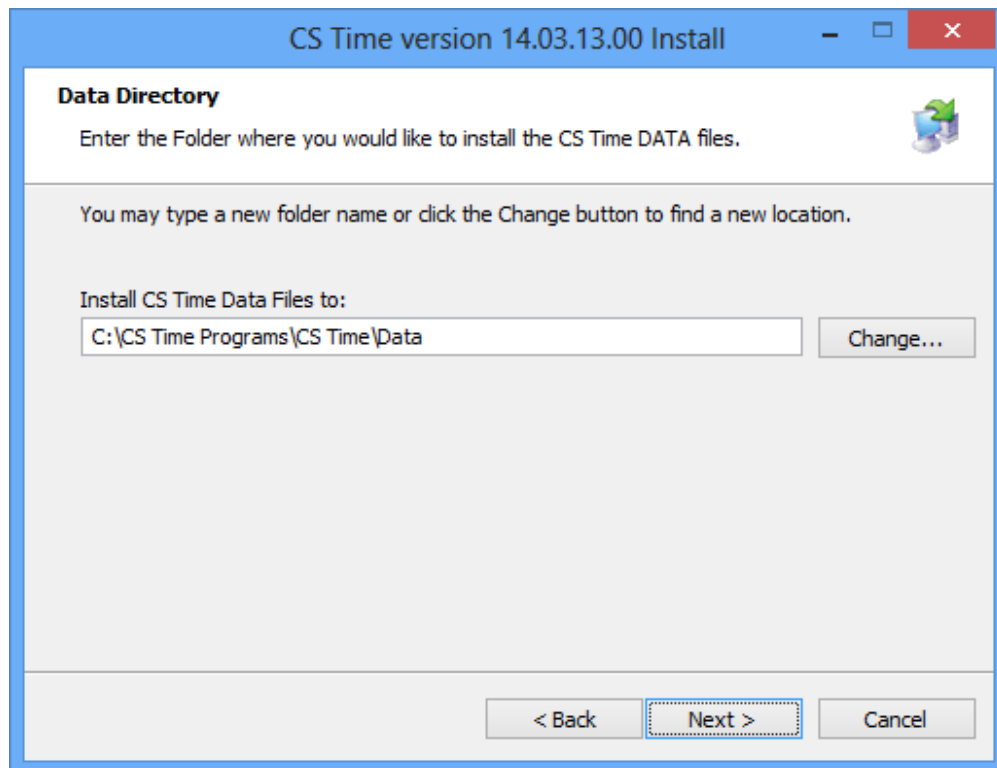

6. Click on **Next** to view a summary of the installation details.

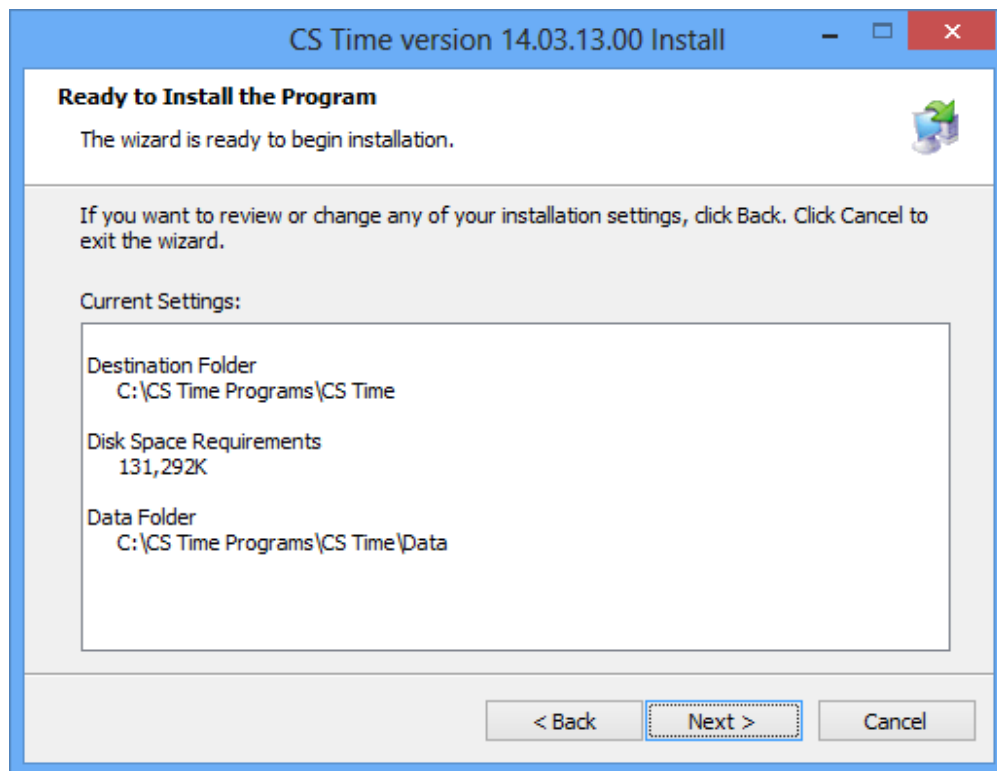

7. Click on **Next** to start the installation:

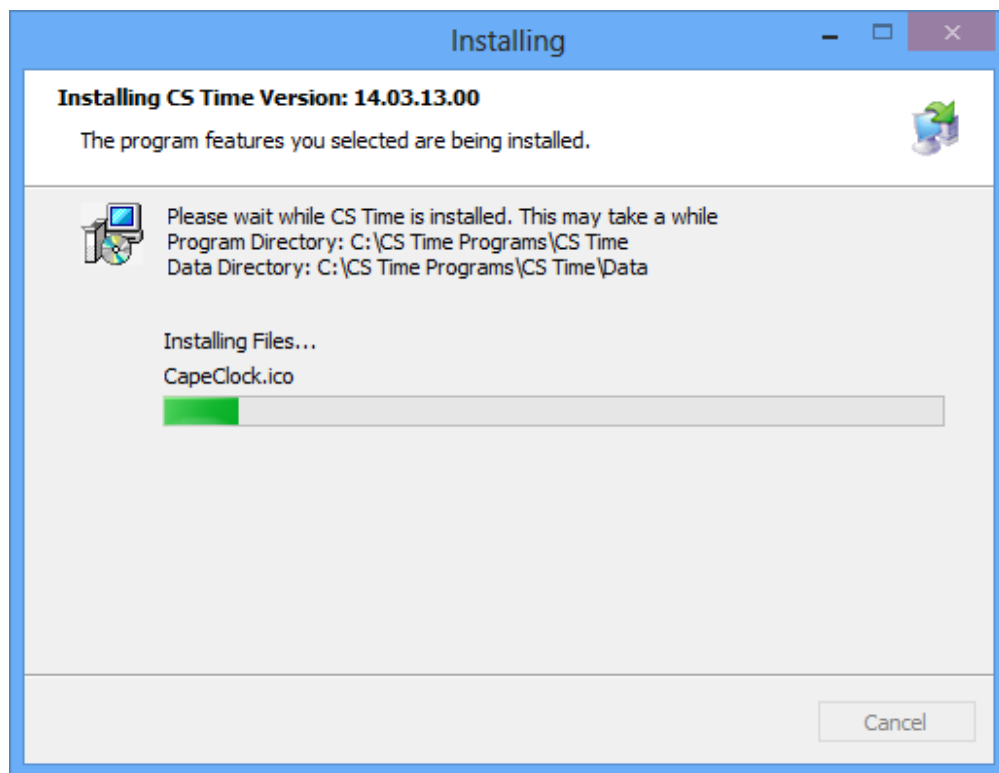

8. Click on **Finish** to complete the installation.

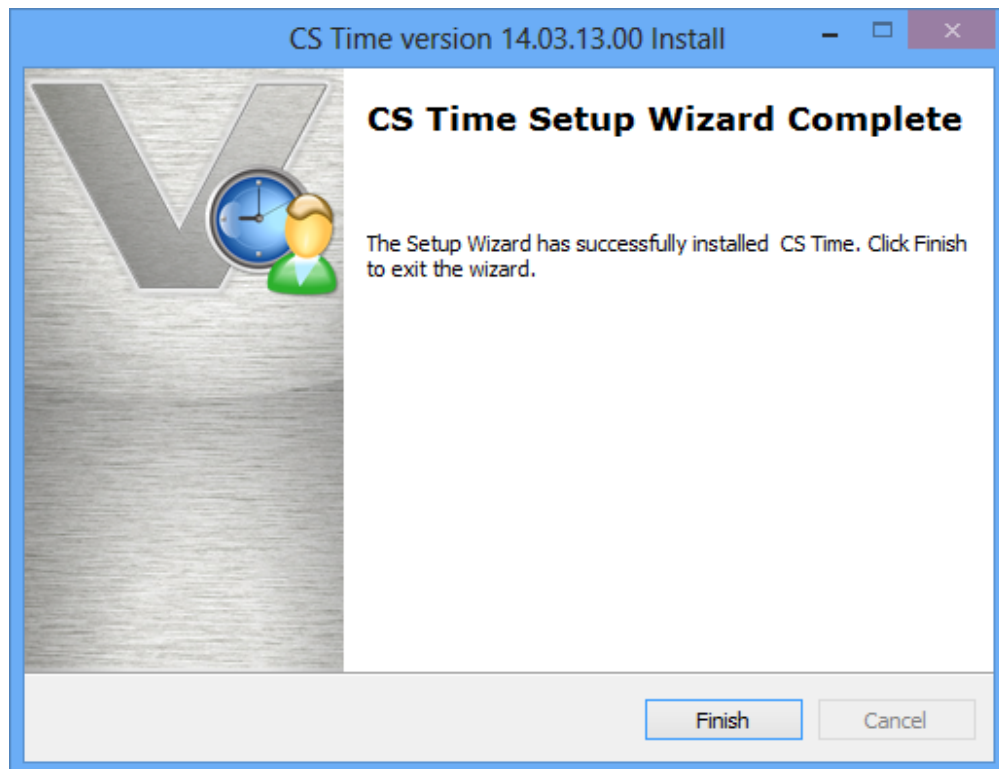

Permalink: <http://tinyurl.com/ke4zvfz>